EXPERIMENT 8.1.2

Flowchart

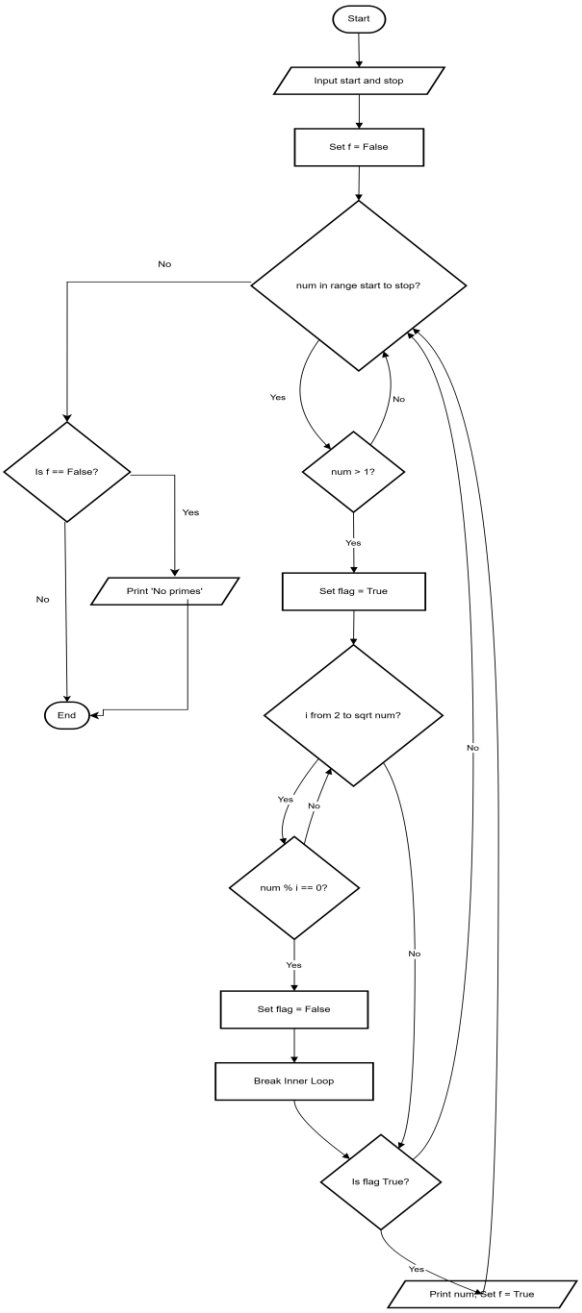

Algorithm:-

Step:-1 Start

Step:-2 Input start value.

Step:-3 Input stop value.

Step:-4 Set f = False.

Step:-5 For num from start to stop:

Step:-6 If num > 1:

Step:-7 Set flag = True.

Step:-8 For i from 2 to √num:

Step:-9 If num % i == 0:

Set flag = False

Break the loop.

Step:-10 If flag is True:

Print num

Set f = True.

Step:-11 Repeat until all numbers are checked.

Step:-12 If f is False, print "No primes".
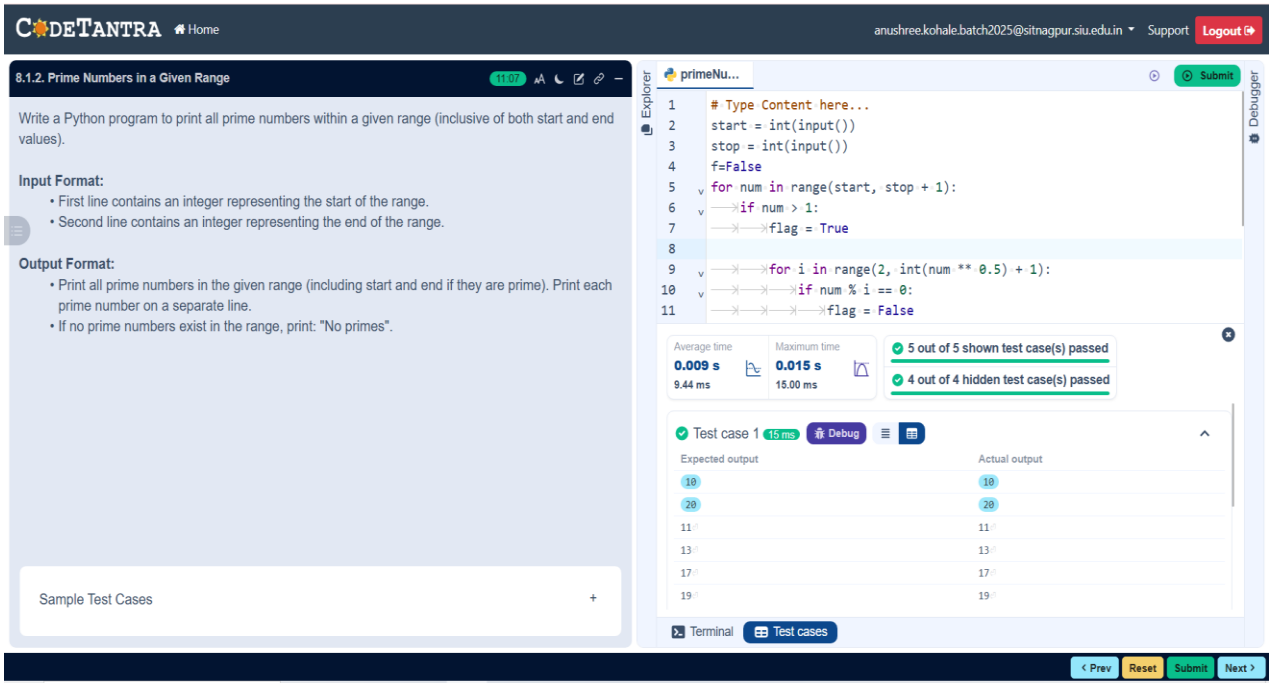
Step:-13 Stop